"The South 40"
by JAMES A. SMITH
EXTENSION AGENT

This is a beautiful time of year to pull some soil samples. Remember the long time it took to get results back last spring? In 1970 from August 1 to September 30 we tested 15 samples this year, during the same period, we've run 189 samples.

You are urged to get your samples in now.

* * *

We've had trememdous cooperation from the horse, pony, and mule owners in getting their animals vaccinated for V E E. I'm told that nearly 50 mules have been vaccinated. Who would have guessed that the mule population would be so high.

The mule, you know, is a true hybrid and the first hybrid used in agriculture.

* * *

Leon Mack has a real fine set-up for the production of flowers. The commercial production of flowers is new to Appomattox County. The more than 400 poinsettias will be a beautiful sight by mid - December. Take the family out to see this new industry.

* * *

Last year 46 percent of the dairy and 3 percent of beef cows in the U. S. were bred artificially. The number of beef cows bred artificially was 33.5 percent greater than in 1969.

* * *

Grain sorghum production is up significantly and attempts to harvest and store it as grain may bring on some problems.

Sorghum is more difficult to dry than shelled corn and more difficult to maintain quality in storage. Most growers find it necessary to harvest before the grain is dry or cool enough to store properly.

Storage problems are minimized when the moisture is brought down to 12% and aerated in storage to maintain a low differential between inside and outside temperature.

* * *

Selling calves on the feeder calf sale today (Thursday) are: J. C. Caldwell, Jr., John L. Harrison, Dancy McCraw, and Stuart Farrar.

Sale begins at 1 p.m. The second sale is to be held October 21. Still time to get your nomination into this office.

* * *

Looking for a "different" shrub? The Bradford Pear is a thornless seedling from the Callery pear. This pear is a wild species that was discovered in China by a USDA plant explorer.

Bradford has been described as "the tree for all seasons" because of its ability to stage a succession of ornamental displays from March to November. It has flower clusters in spring and shimmering leaves through out the summer, which turn to shades of red in fall.

This is a fast growing tree reaching a height of 12 feet in 4 years.

* * *

We've seen the bermuda plantings of John Alvis and Bob McClenny in recent weeks. They will not get a complete cover this year due to a late planting date – but with good management, a complete cover will occur by the end of next summer.

Beef cattlemen should take a look at these new forage plantings.

Sam Davidson's beef herd was one that we used in the fly control test - demonstration program this summer.

Sam tells me that this is the first time in three to four years that he hasn't had a case of pink-eye. Could this be because he has had an effective fly control program.

* * *

PRECIPITATION:
Last Week 0
This Month 6.35
This Year 38.46

LIVESTOCK NEWS

Since the first shipment of yearlings was made on August 27 by Va. Farm Bureau members through the FB Livestock Division, a total of 340 head of cattle have been shipped out of state as a result of sales, with 185 head being shipped to Pennsylvania while 155 were shipped to Michigan feeders.

Get the Ad-Reading Habit

ROCKS

Sept. 27 - Farmers will soon start picking corn and getting ready to sow wheat.

Hubert Martin returned home from the hospital last week much improved.

Mrs. Glenn Morris and Mrs. Ruth Caldwell went down to the Fair in Farmville last Monday morning to get their exhibit for the Rocks Home Dem. Club which won the 3rd prize.

Mrs. C. E. McLaughlin and Cassie Baldwin attended the Food Conference at Virginia Baptist Hospital on Tuesday.

Mrs. Louise Crain spent a part of last week in Richmond with her daughter and son-in-law, Mr. and Mrs. Frank Lee Elder.

Mrs. Otis Richardson will go to Lynchburg today to see a doctor about her knee.

Mrs. Eva Cawthorne is ill in a hospital in Lynchburg.

Lewis Dickerson returned home from the hospital Saturday much improved in health.

Mr. and Mrs. S. E. Ranson spent the week end in Kingsport, Tenn. with Mr. and Mrs. Strode Burks. Mrs. Burks is still in the hospital. A speedy recovery is wished here.

Friends are sorry to hear Emmett Pasbehr was carried to the hospital in Lynchburg Saturday night.

Mike Moore of Texas will arrive this week to visit his grandparents, Mr. and Mrs. W. R. Moore.

Congratulations to Mr. and Mrs. Melvin Grishaw who celebrated their 25th wedding anniversary Sunday afternoon.

Mrs. Louise Thompson (nee Louise Dickerson) is in the hospital recovering from an operation.

Mrs. Jennie Almond fell at her home last Monday morning. She was shook up but no bones were broken.

A number went up to see the new car showing at Lawson Ford Co. Friday and Saturday.

Rhomy Wilson returned home from the hospital last week.

Friends are sorry to hear Willie Hamilton is ill in a hospital in Lynchburg.

Miss May Branch was rushed to Lynchburg General Hospital Sunday night.

The W. M. U. Group I will meet at Elon Church, Pamplin on October 5 at 7:30 p.m. Rev. J. Bryan Brasington of Peru will be the guest speaker.

So come on out and make your group worth while.

Mr. and Mrs. Berkley Stevens (nee Mary Willie Ranson) are all smiles. It's a boy, named Dennis Jason born at Virginia Baptist Hospital Saturday Sept. 25.

ANTIQUE SHOW AT FINE ARTS

A showing of antiques is being planned for Tues., Wed., and Thurs. October 12,13 and 14 at the Fine Arts Center, Lynchburg. Ellis Smith is chairman of the annual event which draws dealers and antique lovers from a wide area to see and purchase antique furniture, china glass and other objects, old and interesting. The public is invited.

CAMP 71 WOW TO MEET MONDAY

The regular meeting of Camp 71, Woodmen of the World, will be held Monday, October 4 at 8 p.m. at the Woodmen Building, Appomattox. Members and officers are urged to attend.

SMV Emblem Available At Farm Bureau Office

Recent federal regulations require that slow moving vehicles display a safety emblem on the rear of the vehicle.

County Farm Bureau President Earl Pickett announced today that official Slow Moving Vehicle emblems will soon be available at the Farm Bureau office in Appomattox.

"The law requires that these emblems be attached to the rear of slow moving vehicles when driven by farm employees and used on public roads," said Pickett. Deadline for use of SMV emblems is October 30.

He said that both steel and decal emblems will soon be available to Farm Bureau members at the county Farm Bureau office located at Church Street each Wed. and Fri. from 9:30 a.m. to 12:30 p.m.

The official size of the emblem is a 16 inch by 14 inch triangle and in a two tone fluorescent orange color. By day the SMV emblem gains the attention of approaching vehicles at distances up to one-fourth mile. At night they glow in the headlights of approaching cars.

Farm Bureau offers these required warning devices to members at reduced prices because of volume purchasing power provided by the 25,000 Farm Bureau members in Virginia.

Farm Bureau supported the voluntary use of emblems for several years before they were required by law. This was part of the Farm Bureau safety program to reduce highway accidents in Virginia.

OCTOBER IS RESCUE SQUAD MONTH

Baptist College Registers 235

Lynchburg Baptist College, the newest addition to the Christian educational world, opened its doors to students September 10, 1971. This four-year coeducational liberal arts college, offering a baccalaureate degree, registered 235 students --135 full-time and 100 part-time-- in what may be described as the largest student body for a beginning Christian school. Dr. Jerry Falwell, President, expects a student body of 3,000 students within seven years and a rapid expansion of college facilities.

Dr. Falwell had previously announced the college's Magna Charta to be "Discipline, Soul-winning, and Separation." When interviewed recently by Jerry Falwell, the president said he would allow students to see movies, but only "G" rated movies. "Movies are the vehicle of the devil," he said. Offices and facilities of the college are located on the former Baptist Church property. The growing church is now according to the president of Christian College.

Dr. Falwell, the pastor, founded the Lynchburg Baptist Church in 1956. Today the church owns buildings, and properties totaling $7 million. The church membership is 15,000.

Four students listed in the top 10 along are from the Church Western Union for Christian School teaching.

The UNDERPRICER
KINGS SUPERMARKET
DOUBLE S & H GREEN STAMPS EVERY TUESDAY

FLOUR
PLAIN OR SELF RISING
Pillsbury's BEST XXXX FLOUR idea recipes inside!!!
5 lbs. 59¢

STORE HOURS
Monday through Saturday
8 A.M. to 9 P.M.
OPEN 6 NIGHTS A WEEK

Residential Plumb
WITH
Service to Meet Your N
Bathrooms Water
Septic Tanks Water
Pumps
Large Or
We Do It
Compare our
Free Esti
352-7911
CARROLL CONSTRUCTION COMPANY

BETTER CARS
MAKE BETTER DEAL
Buy, Finance and Insure Your Car on the S
Instant Adjustment Throughout
The United States — Through MIC
MOTOR INSURANCE CORPORATION

PASSENGER CARS

1969 CHEVROLET
IMPALA 2 Door Hardtop - Custom - Ascot Blue - Blue Vinyl Trim - 350 - V8 Engine- Turbo-Transmission - Power Steering - White Wall Tires - Radio - One Owner - Extra Clean -

1968 CHEVROLET
IMPALA Custom 2 Door Hardtop - Blue - Blue Trim - Air Conditioning - 327 Engine - Turbo Transmission - Power Steering - Radio - White Wall Tires - One Owner - Extra Clean

1959 VOLKSWAGEN
2 Door - Dark Blue - Beige Interior - Radio - 4 Speed Transmission - White Walls - One Owner - Extra Clean -

1971 VEGA
2 Door - Cardinal Red - Black Interior - 4 Speed Transmission - Radio - One Owner - Extra Clean -

1965 FORD
FAIRLANE - 2 Door hardtop - Dark Green - Black Bucket Seats - V8 Engine - Air Condition - Automatic Transmission - Power Steering - Extra Clean -

1968 CHEVELLE
2 Door Hardtop - Red - Black Interior - 4 Speed Transmission - Radio - Extra Clean -

1971 VEGA
2 Door Sedan - Dark Green - Green Bucket Seats - Automatic Transmission - Radio - White Walls - One Owner - Extra Clean -

1966 OPEL
KADETT - 2 Door - Red - Split Bucket Seats - 4 Speed Transmission - Radio - Clean Car -

1969 CHEVELLE
SUPER SPORTS – 396 - Convertible - Dark Green - Black Bucket Seats - Turbo Transmission - Power Steering - Stereo Tape - One Owner - Extra Clean -

1965 PONTIAC
LEMANS Convertible - Red - Black Bucket Seats - Automatic Transmission - Power Steering - White Walls -

USED TRUCKS

1971 CHEVROLET
CUSTOM PICK UP - White - Green - 6 1/2 Ft Body - Bucket Seats - 350 V8 Engine - Turbo Transmission - White Walls - One Owner -

1969 CHEVROLET
CUSTOM PICK UP - White / Dark Olive - Olive Trim - 8 Ft. Body - 350 V8 Engine - Power Steering - Turbo Transmission - One Owner - Like New -

SPECIA
1967 SCOUT
4 Wheel Drive - White/Green - Radio - Extra Clean -

1966 CHEVROLET
Pick up - 6 Cylinder - 8 Ft. Body - Extra Clean - One Owner -

MOSES MOTOR CO., IN
Route 460 Va. Dealer's License No. 3 Appo

VEPCO RECOMMENDED HEATING SPECIALIST

NOW IS THE TIME TO
CONVERT YOUR PRESENT HEATING SYSTEM TO SINGER
FLAMELESS ELECTRIC BASEBOARD HEAT

There are many other advantages. Electric heat is so clean, daily dusting is eliminated. Walls, draperies and upholstered furniture stay cleaner months longer.

No other heating system gives so much comfort and convenience combined with trouble-free performance as Electric Heat.

SINGER Electric Heating provides just the type of efficient, safe electric flameless heat. Spreading radiant, "natural" warmth along outer walls, under windows and across the floor, you are treated to the utmost in gracious living. Customized fittings impart a pleasing, flowing appearance and blend effectively with baseboard wall tones.

Ranson Electric Co. Inc.
Phone 352-7262 Evergreen, Va.

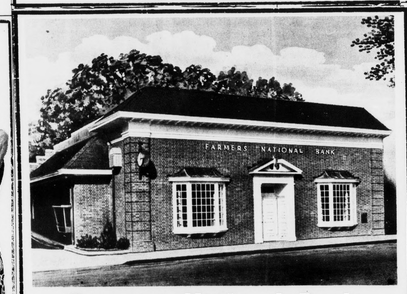

Farmers National Bank
PAYS HIGHEST LEGAL RATE OF INTEREST ON ALL SAVINGS

PASSBOOK SAVINGS 4 1/2 %
SAVINGS CERTIFICATES 90 days 5 %
SAVINGS CERTIFICATES 1 year 5 1/2 %
SAVINGS CERTIFICATES 2 years 5 3/4 %

Each depositor insured to $20,000. by F.D.I.C.

classified ads get the job done

FOR SALE

2 ACRES, 13 miles from Lynchburg, Appomattox County with 6 room residence, bath, basement, central heat, 3 car garage, outbuildings, beautiful lawn Shade trees, bargain at $17,-950. Also 100 ACRES on Highway, 9 miles from town, Approximately 1/2 open, 8 room residence, 2 baths, several farm buildings. Bargain -$39,-500. Also several 10 to 15 acre tracts on James River in Appomattox County. Priced reasonable with easy terms. Basil Atkins with Landon G. Atkins, Realtor, Farmville, Va.-Phone 392-4695 -Nights after 6 call 392-5190. 9-2-tf

For Sale –AKA: STEREO TAPE Recorder and Canon FT-QL–35 m.m. Camero. Week end only – 246-6355 9-23-2p

SLABS –For Sale –Sawed up or long lengths. B. C. Coleman Lumber Co., Route 3, Phone 352-8980, Appomattox, Va. 8-5-tf

BUSINESS CARDS: We printalmost everything except money and postage stamps. See us for your next printing order TIMES-VIRGINIAN, Appomattox, Virginia 9/11/tf

For better prices on Hotpoint Appliances, Zenith, Motorola and General Electric T. V. See us at Chestnut Hill Shopping Center. Ed Hawkins Appliance Co., 5222 Fort Ave. Lynchburg, Va. 3/4/tf

Remember your loved ones with a beautiful marker or memorial. Call Collect. Ernest C. Baldwin for information & prices - 248-6244. 5/7/tf

FOR SALE – Chrysanthemums, Begonias, Pinks –Large potted containers – Healthy –Vigorous Ready for replanting or immediate display.

Visitors Welcome
MACK GREENHOUSES –Located –Highway 649, Southside Appomattox County. Directions: Head South on 727, turn right at 604, Left at 603, Left at 649– 1 1/2 Miles. 9-9-tf

Girl's Blue COAT and Matching HAT – Size 4 –Has fur trim. Mrs. Joel Carnefix – 352-7843. 9-30-1t

SEED RYE – STRAW CALL 283-5597 - Bert Dodson Farm, Gladys, Va. 9/16/tf

1970 Volkswagen Beatle Sedan Extra Clean - Priced $1595.00 Call after 6 p.m. 933-8306, Gladstone, Va. 9/16 tf

PRESERVE YOUR MOST PRECIOUS Photographs and newspaper photos and stories. Have them LAMINATED at the TIMES-VIRGINIAN. Prompt service and reasonable prices. 7/22/tf

WALLPAPER & ACCESSORIES Venetian Blinds, Prefinished Picture Frames (24 Patterns). Glass and Weather Stripping. J. E. SEARS & CO., INC. 3/24/tf

ADDING MACHINE TAPE: on sale at the Times-Virginian, Phone 352-8215, Appomattox, Va. 8/12/tf

HAMMOND ORGANS For Home and Church. For demonstration phone 246-4639 - (Collect) Terms. Roberts Piano Co., 717 Main St., Lynchburg, Va. 8/8/tf

WEDDING INVITATIONS: See our complete line. The TIMES-VIRGINIAN. Phone 352-8215, Appomattox, Va. 3/29/tf

FOR SALE–FILL DIRT–TOP SOIL – Truck Load Delivery, Cheap - Carwile Construction Co., Inc., Phone 352-7911. 11/13/tf

A FEW 1 year old LEGHORN HENS –For Sale –Appomattox Farmers Supply – Phone 352-3141. 9-23-2t

1971 Mach I Mustang, 351 Engine with automatic transmission, power steering, 13,000 miles Red with black interior. In excellent condition. Call 352-7687 after 6 p. m. 9/16/3t

LOADER –For Sale (can be used for Logs or Pulpwood) Fits any truck –Priced $250.00 –Call 352-7488 after 6 p.m. 9-23-2t

FOR SALE – Boys and Girls Clothes – Sizes 8-14 –Will sell cheap –Phone 352-5591, Mrs. Robert Sears after 4 p.m. 9-23-3t

FOR SALE: 1955 FORD Thunderbird week end only – 246-6355. 9-23-2p

4-Room HOUSE - For Sale - Full basement - Cabinets in Kitchen - Floor Furnace - Fully insulated. N. L. Ferguson, Spout Spring - Phone 352-7827. 9/23/tf

USED REFRIGERATORS and RANGES at real good prices. Hurry! Poe Hdwe. Co., Inc., Church Street, Appomattox, Va. 9-30-1t

Kresky OIL HEATER, Ashley WOOD HEATER. Both in good condition. Call 246-6496. Mrs. Curtis Paulette Route 1, Appomattox, Va. 9/30/1p

FOR SALE – Two male Siamese Kittens - $3.00 each. Two black kittens - free to good home. Also, Wood circulator stove in good condition. Call 352-7650. 9/30/1p

TESTED and APPROVED by millions of homemakers. BLUE LUSTRE carpet cleaner is topo. See our Blue Lustre Ad on another page in this paper. Poe Hdwe. Co. Appomattox. 9/30/1t

FOR SALE - 1965 Cranbrook Trailer - 10 X 55 - 2 Bedroom, Good condition. Call after 4 p.m. 352-8433. 9/30/2p

Seigler HEATER with Thermostat FOR SALE - Practically New Call 246-6348 R. E. Roach Rt. 1, Pamplin. 9/30/1p

FOR SALE - 1957, 3/4 ton Chevrolet PICKUP - Will make nice farm truck. Phone 352-7568. 9/30/1p

Two Pickup TRUCKS -one '60 Model and - One '62 Model. Call 352-8705. 9-30-1p

FOR SALE – Mallard Drakes and Ducks. 352-6074 Nice for Farm Pond or Pets. 9/30/1t

1965 FORD – Half ton – 4 Speed with flat bed –$750.00 352-3744 9-30-1t

FOR SALE; 2 baby snowsuits (sizes 12 and 18 months) 1 baby jacket with hood (size 18 months), 1 girls all-weather coat with zip-in-lining (size 3 Toddler), 1 girls jacket with hood(size 4 Toddler), 1 boys all-weather coat with zip-in-lining (size 4) Call Robbie Matthews 352-8992. 9/30/1t

STRAWBERRY PLANTS –Rhubard – Asparagus Roots –For Sale –Now is the time to plant these. WILKES PLANT FARM, Appomattox. 9-23-2t

For sale – One 1949 CHEVROLET PICKUP TRUCK –6 cylinder engine and Two HOGS. Call William C. Thomas, 352-7073 or L. D. Thomas 352-8923. 9-23-2p

One Acre in Evergreen - 6 Room Residence, Bath and Garage - $7500 - Basil Atkins with L. C. Atkins, Inc. Realtor Farmville, Va. 392-4695 - After 6 p.m. 392-5190. 9/16/tf

FOR SALE - Insulated Alum. body made by TBC of Lynchburg. Will fit 8' Pickup. Side doors and two rear doors. A bargain at $175.00. Refinished oak wash stand at $50.00. Can be seen at Kenneth Jamersons 352-7636. 9/30/1t

FOR SALE 1958 - 4 door Chevrolet - 41,000 actual mileage. Can be seen at the home of Omar Moore, two miles east of Bent Creek after 7:30 p.m. or Saturday night and Sunday from 9 a.m. - 4 p.m. 9-30-2t

SEWING MACHINE. Semi-automatic zig-zag in walnut cabinet. 1971 model. Makes buttonholes, decorative patterns, monograms, embroiders, etc. . . Repossessed; assume payments of 9.15 month, or pay total balance of $64.05. Free home demonstration. Write "Credit Manager", Box 665, c/o Times-Virginian, Appomattox, Va. 9-30-2t

IN MEMORIAM

In loving Memory of our Mother and Grandmother, Maude G. Shupe, who departed her life four years ago, Sept. 21, 1967.

The memory of someone dear
Is like a thing of gold.
It never dulls or tarnishes
Or grows the least bit old.
It is a perfect picture
Of a rainbow in the sky
It is a portrait of a past
That cannot ever die.

WANTED

WANTED TO BUY – LOGS of all kinds. B. C. Coleman Lumber Co., phone 352-8980, Route 3, Appomattox. 8-5-tf

CARD of THANKS

With a thankful heart I wish to thank the many friends for their prayers, cards, visits and kind thoughts during my stay in the hospital.

Thank You, Odessa Booker 9/30/1p

I wish to thank all my friends and relatives for the flowers, visits and prayers, cards and gifts during my recent stay in the hospital and since my return home. May God Bless each one of you. Opal Carter 9/30/1p

We would like to express our appreciation to our relatives, friends and neighbors for the many acts of kindness shown us during our recent bereavement of Jesse H. Jones.

Mrs. Eva N. Jones and Family 9/30/1p

I would like to say Thank You to all my friends, neighbors, and pastor for the prayers, cards, gifts, flowers, phone calls, and many deeds of kindness shown me during my stay in the hospital and since my return home.

I know all these acts of kindness help me back on the road to recovery. Mrs. Virginia Almond. 9/30/1t

Our deepest appreciation is extended to church members, neighbors and other friends who have been so very helpful to us recently. Your many kindnesses will never be forgotten. Mrs. Louise Crain and Family. 9-30-1p

I wish to thank my relatives, friends and neighbors for the visits, gifts, flowers, cards and phone calls while in the hospital and since my return home. Mrs. Sam Thornhill. 9-30-1p

NOTICE

Position for five girls in this area. Full or Part-Time positions – No investment. Call 993-2493 or 993-2824. 9/16/tf

Earn $7,200 annually growing Ginseng Root for us! Send $2.00 (refundable) for seeds, contract, instructions. GC Herbs; 106 Pleasant St., Middleboro, Mass. - 02346 9/16/3p

WOULD LIKE to keep child in my home while mother works. Mrs. Ronnie Lewis–Phone 352-8994. 9-16-tf

MEN: to train for carpenters, electricians and plumbers - All work inside plant - Year around employment - Work will be on Modular Homes. Apply for work to Clover Hill Mfg. Co., 3 1/2 miles East of Appomattox, Va. Phone 352-8946. 8/5/tf

Middle age lady or mzrried couple to work in children's home. Help boys and girls, Write Presbyterian Home, Lynchburg, Va. 9/16/3t

WE NOW STOCK Hearing Aid Batteries. Gaines Jewelers. 9-23-2t

ROOFING: If your roof leaks it can cause a lot of damage in the interior of your home. We can fix your roof and guarantee it. No Job is Too Small – Call anytime–352-5141, 9-2-1p 9-9-tf

4-Room HOUSE –For Rent in the vicinity of Promise Land Area – Call 352-8486, Percy George. 9-23-tf

I will not be responsible for any debts other than those I make myself. Frances M. Tolley 9/23/3p

TRAINING

SEMI DRIVER TRAINING
We are currently offering tractor trailer training through the facilities of the following truck lines.
Truck Line Distribution Systems, Inc.
Express Parcel Deliveries, Inc.
Skyline Deliveries, Inc.
For application and interview, call 703-845-7033, or write School Safety Division, United Systems, Inc., 3608 Campbell Avenue, Lynchburg, Virginia, 24501. 9-30-2t

IN MEMORIAM

In memory of Travis Taylor Wooldridge; who passed away two years ago, October 1, 1965.
We who loved you sadly miss you
as it dawns six years.
In our lonely hours of thinking
Thoughts of you are always near.
God gave us the strength to face
It and courage to bear the blow.
And what it meant to lose you,
No one but God will know.
Many a sore heartache,
Often a silent tear,
But always beautiful memories
Of the one we loved so dear.
Sadly missed by his children, and grandchildren. 9/30/1p

FRED JONES WELL BORING and DRILLING
NO WATER – NO PAY
6¾ INCH DRILLED WELL
24 INCH BORED WELL
WE INSTALL PUMPS
(Any Location)
Will Give Free Estimates
New Model Well Boring Machine
Phone: 352-7872
FRED JONES
Appomattox, Virginia

NAPA "Your NAPA Dealer is the Right Place to"
NATIONAL AUTO PARTS
EAST HARRELL STREET
Phone–352-7562
APPOMATTOX, VIRGINIA 24522
MARSHALL GOIN

FOUND THRU THE WANT ADS

Complete Line of FIRE EXTINGUISHERS For Business & Home
AUTOMATIC FIRE EXTINGUISHING SYSTEMS For Restaurants
SALES & SERVICE
FIRE & SAFETY EQUIPMENT CO.
Concord, Va. Phone 993-2425

Clerk Wanted
Full Time Employment
Apply:
MARSHALL'S DEPT. STORE
Main Street Appomattox, Va.

PUMP INSTALLATION AND SERVICE
Filters For Removal Of Iron and Water
SERVICE ON SUMP PUMPS
For Free Estimates Call:
846 – 2739 – Day
846 – 4719 – Night
FALWELL WELL CORPORATION
3900 Campbell Avenue
Lynchburg, Virginia

LYNCHBURG FINE ARTS CENTER
6th ANTIQUE SHOW & SALE
OCTOBER 12, 13, & 14
11:00 A.M. – 9:00 P. M.

HOUSE FOR SALE
FOR SALE – NEW BRICK HOUSES COMPLETED, Houses offer 3 bedrooms, living room, large eat-in kitchen with birch cabinets, with built-in stove and automatic dishwasher, ceramic tile bath, wall-to-wall carpet, full basement. All electric. Located one mile out of Appomattox city limits on route 641.
Call Appomattox 352-7872
Fred Jones
Open Sunday 5 to 9 or Shown by Appointment

after the fire, it's too late!
see us for full-value Travelers Homeowners Insurance
J. A. BURKE & COMPANY
Appomattox, Virginia
Phone 352–3191
Representing THE TRAVELERS

LEGAL NOTICE

VIRGINIA,
IN THE CIRCUIT COURT OF APPOMATTOX COUNTY: August 30, 1971.
ELSIE GILLS FLOYD and OLA B. HARRIS
Complainants
v.
ORDER OF PUBLICATION
E. J. BRIGHTWELL, ET AL
Respondents

The object of this suit is to effect partition amongst the owners by sale or otherwise of the real property in Clover Hill District, Appomattox County, Virginia, containing 593/4acres, more or less, of which Frank B. Gills died, seized and possessed.

And affidavit having been made and filed that Nannie Brightwell, Nancy B. Breme, R. H. Brightwell, Mrs. Katherine Morrison, Miss Susan Chevrie, Capt. Alan M. Smith, Miss Barbara Donnely Smith, Mrs. James R. Hooper, Jr. and Mrs. Barry Seevers are not residents of this state; and the bill stating that there are or may be persons interested in the subject to be divided whose names are unknown and making them parties defendant by the general description of "parties unknown", and affdavit having been made and filed that they are unknown, such unknown parties being the widow and heirs, devisees and successors in title of Edgar C. Gills, brother of Frank B. Gills, who died many years ago.

It is ordered that the said nonresident defendants, namely, Nannie Brightwell, Nancy B. Breme, R. H. Brightwell, Mrs. Katherine Morrison, Miss Susan Chevrie, Capt. Alan M. Smith, Miss Barbara Donnely Smith, Mrs. James R. Hooper, Jr. and Mrs. Barry Seevers, and the persons made defendants by the general description of "parties unknown" do appear within ten days after due publication of this order and do what is necessary to protect their interests.

ALDAH B. GORDON, Clerk
J. Barrye Wall, Jr., p.q.
Municipal Building
Farmville, Va. 9-9-4t

BABYSITTER – I am offering good, dependable care for your children. Jeanette Clark – 352-8704. 9-30-1t

SERVICE

TREE TOPPING – Trees topped or taken down. Also roofs painted. Ernest Baldwin, Pamplin, Va. Business phone 248-6121; Home Phone 248-6244 (after 5 p.m. use home phone.) 9-30-tf

GEORGE'S AUCTION SERVICE
Percy W. George, Auctioneer, Phones: 352-8488 or 352-7966, Appomattox, Va. 8/3/tf

Septic Tanks Installed. Drain Fields Renewed. Free Estimates. Carwile Construction Co., Inc., Phone 352-7911. 3/5/tf

M & M AUCTION CO.– Russell and Ronald Millner, Auctioneers - Phone 352-8842, Appomattox, Virginia. 2/12/tf

CONTRACT PAINTING – Interior and Exterior, latex and oil. Wall papering. Lloyd M. Bryant & Son. Phone 352-8833, Appomattox, Va. 6/10/tf

DICKERSON
"WE GET THE JOB DONE"
PHONE 392-3566
Farmville, Virginia 23901

Professional TREE CARE to serve you in the area, tree removal, tree topping, removal of dangerous over-hands, clean out dead wood and thinning plus tree feeding and anything else your tree may need. For free estimates call 352-5224 after 5 p.m. or write Mr. Aubrey Jamerson, Rt. 2, Farmville, Va. 23901. 9/30/4t

Registered ANGUS BULLS–Wye Plantation Breeding that mature into Big Cattle. Performance tested by Va. B.C.I.A. Contact Ralph O. Tucker, Manager, Buffalo River Ranch, Amherst, Va. Phone 922-7395. 7/8/tf

A beautiful car isn't beautiful when it's dirty. LAIRS' Car Wash - Appomattox. 9/30/1t

QUALITY MOBILEHOMES
PHONE 392–4213
BUY WITH PRESTIGE FROM
USRY INCORPORATED
Route 460 East Farmville, Virginia

International Harvester Company
Now Waiving Finance Charges On
New & Used Tractors
Make A Deal Today - No Finance Charges
Until March 1, 1972
See These Specials
#51 Power Forage Feeder
#82 Combines
#430 Hay Balers
#35 Hay Rake
Farmall 140 Tractors
#420 2-B Plows
International 454 Tractor
#122 Disk Harrows
1-Model 73 Cadet Tractor/Mower
Appomattox Truck & Tractor Co.
Confederate Blvd. Appomattox